This is a complimentary design by Periphaeria Designs.

Exchange Addicts Anonymous

Like many stitchers I love exchanges. The greatest thrill is, of course in stitching something fabulous to your partner, but it is also great to receive something specially stitched for you from far away country.

Sometimes I think that I may be a bit addicted... but that is just a weak moment!
If you consider yourself an exchange addict this is a design just for you!

Choose the one you like most - or stitch them all! Enjoy!

Block

Size: 50x36 stitches
Fabric: Stitcher's choice

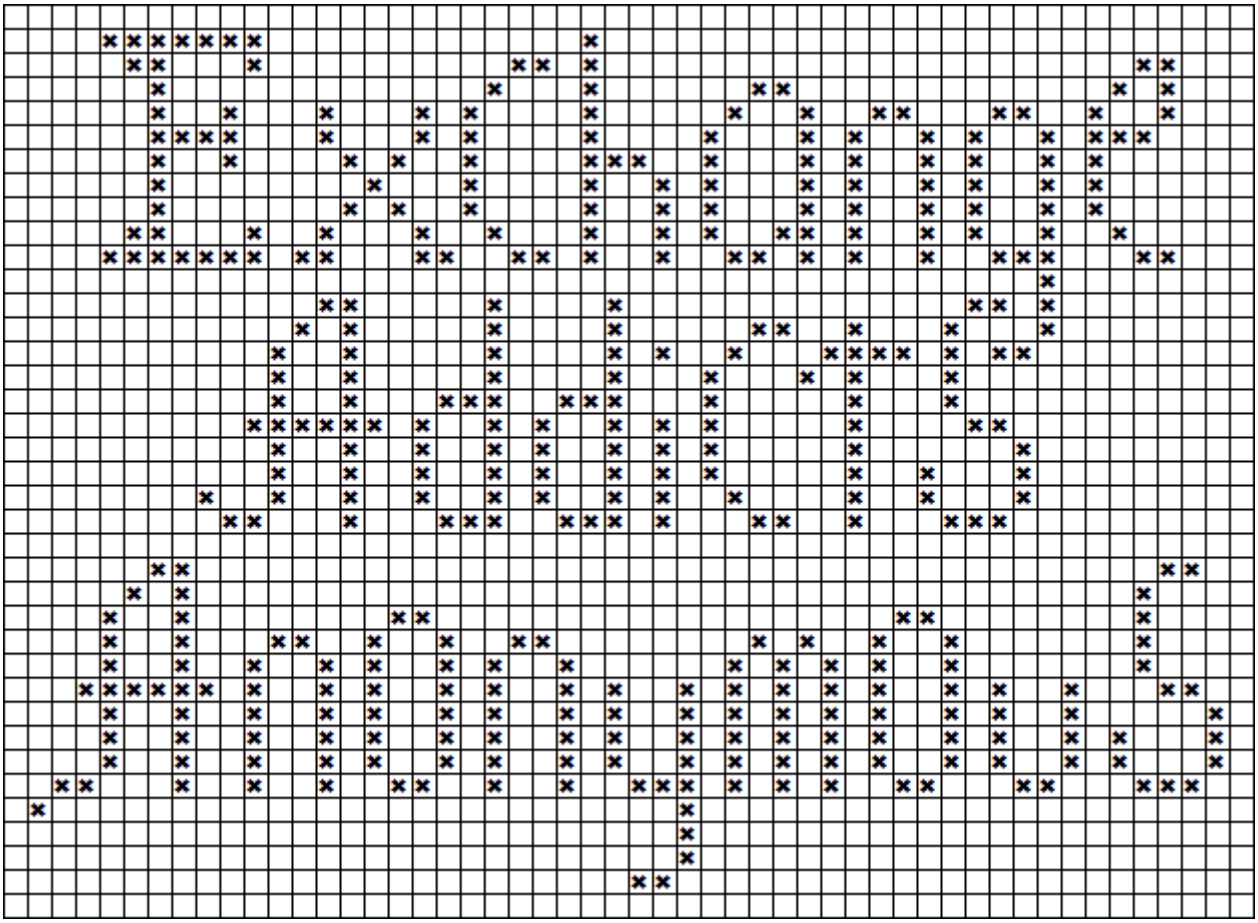

✖ - Anchor 129/ DMC 3235/ your own choice

© Periphaeria Designs, 2008 – All Rights Reserved

Horizontal

Size: 162x14 stitches
Fabric: Stitcher's choice

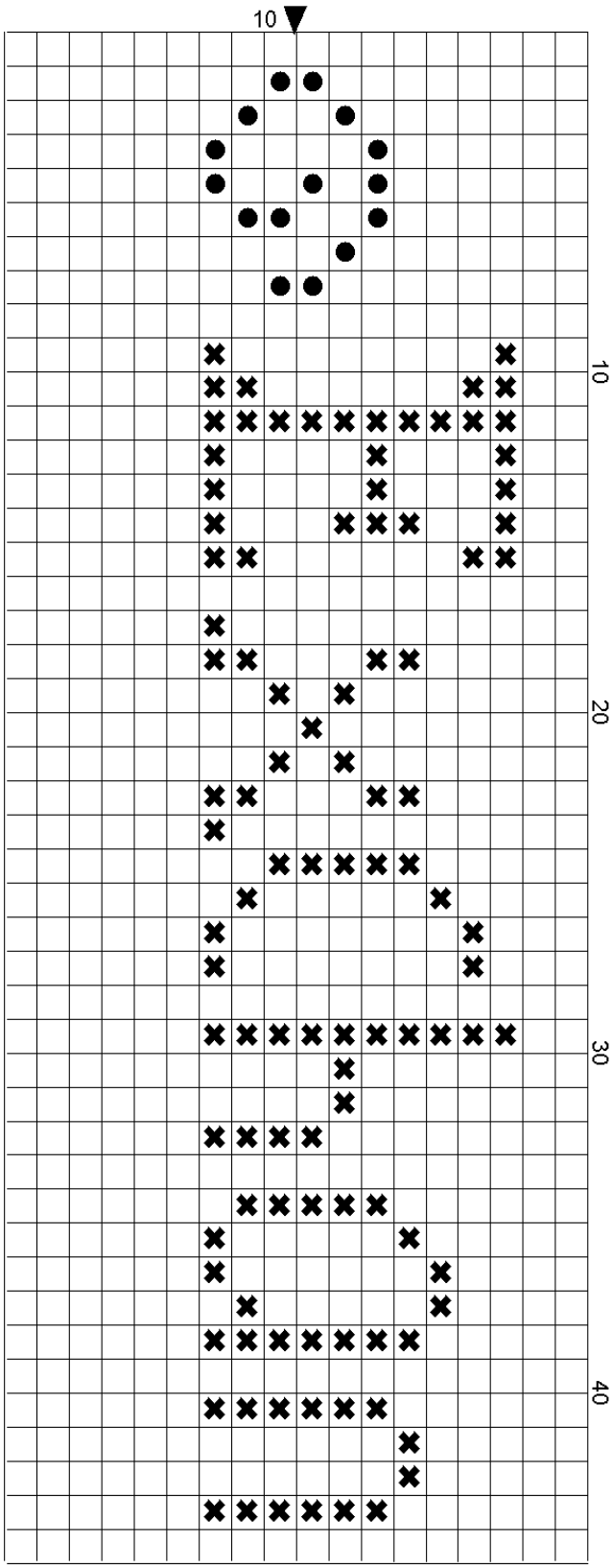

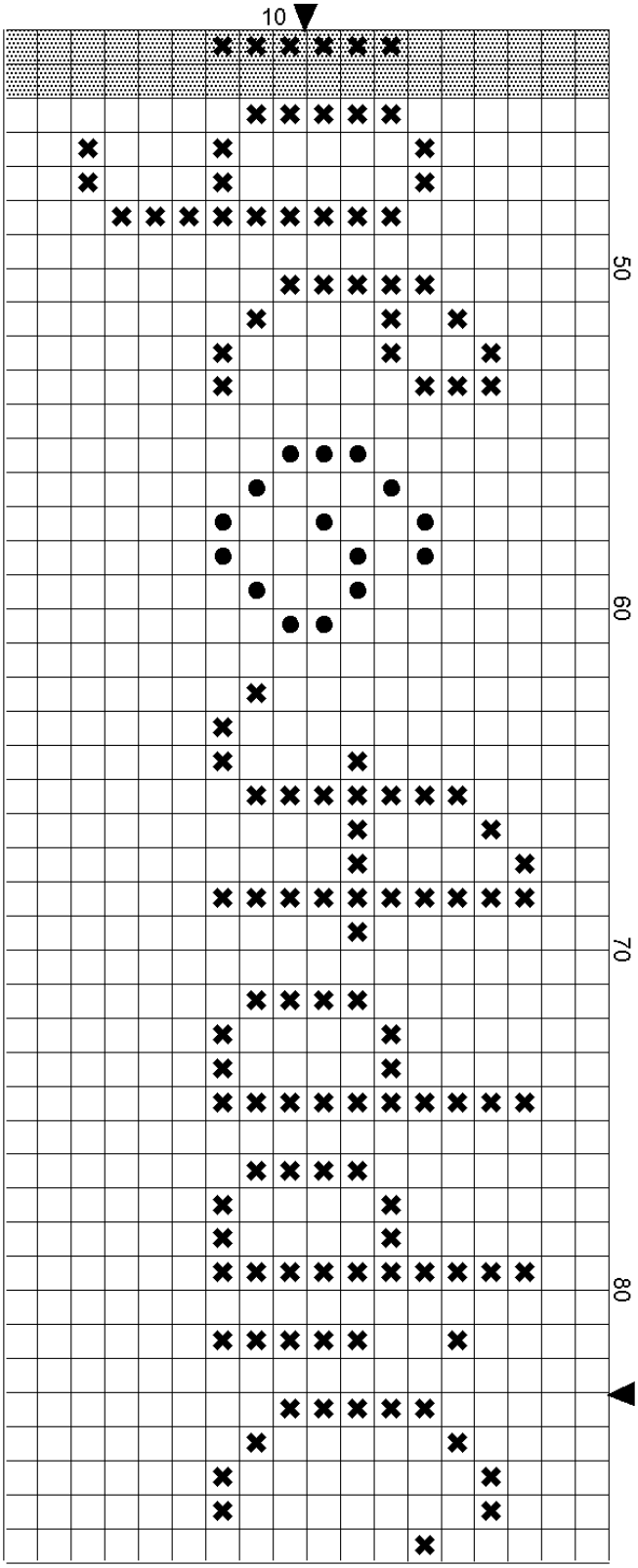

✖ - Anchor 129/ DMC 3235/ your own choice
● - Anchor 97/ DMC 3836/ your own choice

© Periphaeria Designs, 2008 – All Rights Reserved

Horizontal

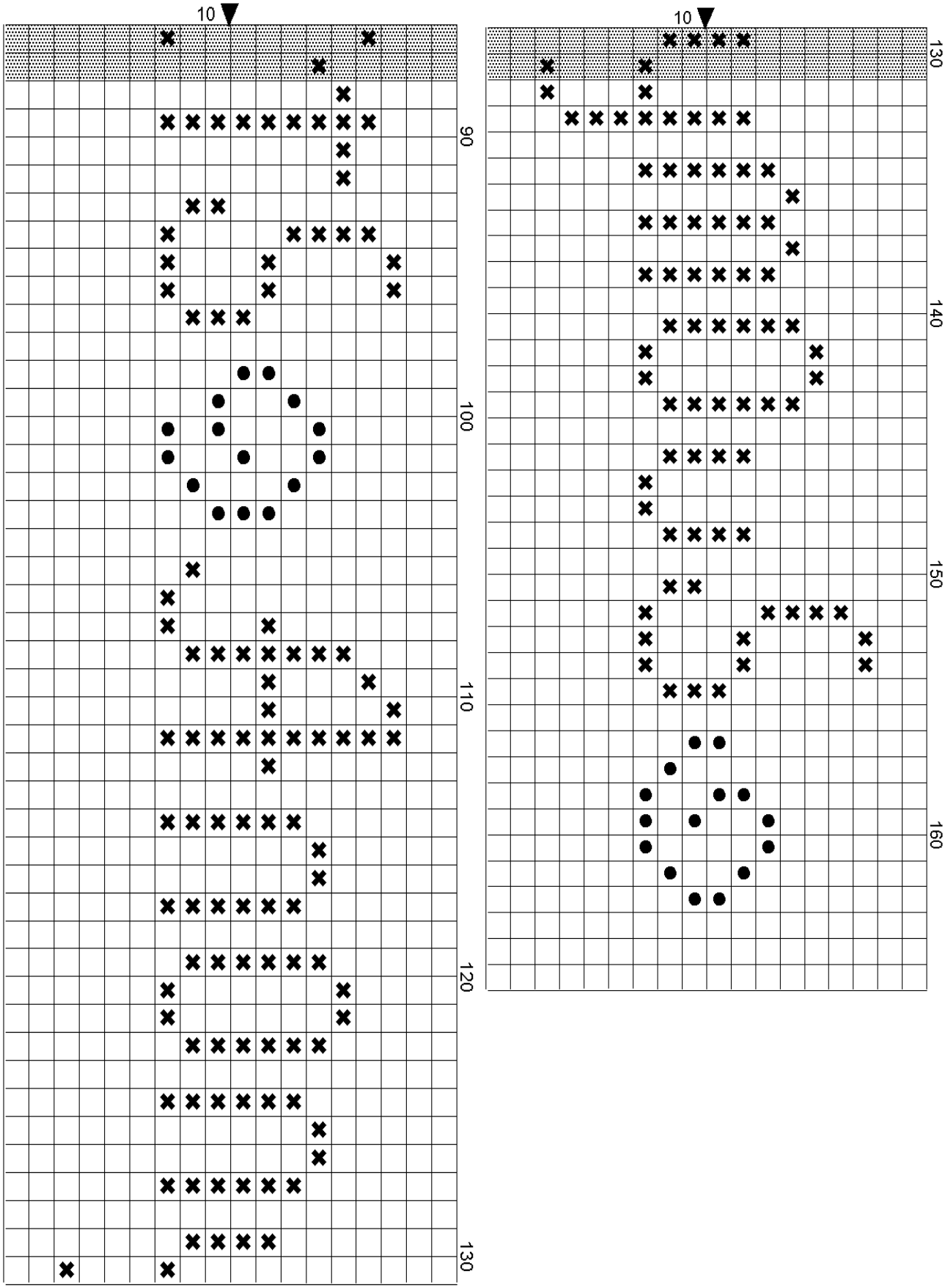

✖ - Anchor 129/ DMC 3235/ your own choice
● - Anchor 97/ DMC 3836/ your own choice

© Periphaeria Designs, 2008 – All Rights Reserved

Hearts

Size: 50x40 stitches
Fabric: Stitcher's choice

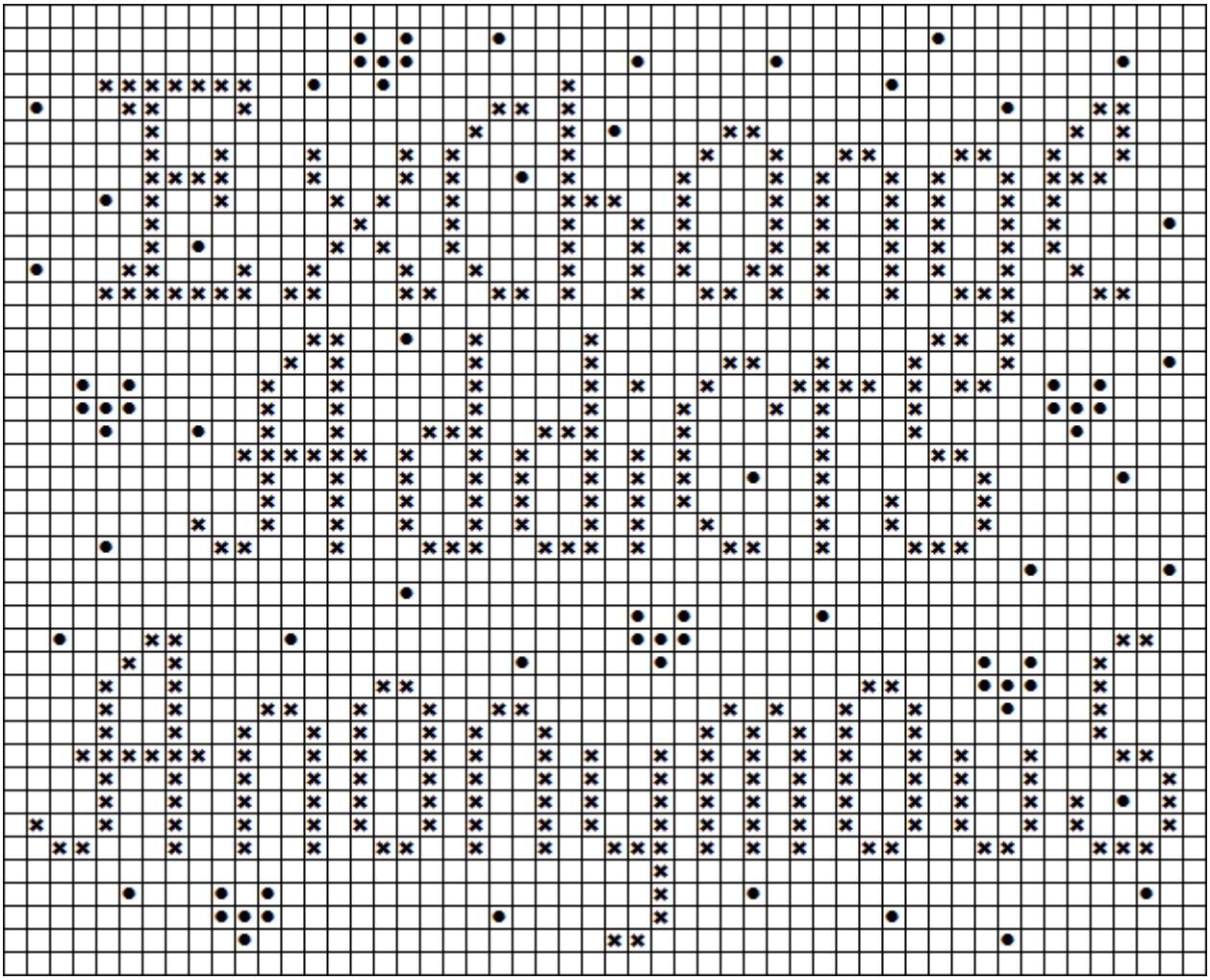

✖ - Anchor 129/ DMC 3235/ your own choice
● - Anchor 97/ DMC 3836/ your own choice

Yours in stitches,
Lady Periphaeria

This design is published under copyright of Periphaeria Designs.

This design, or any of its parts, may not be kitted, sold nor shared in any way, physically (printed or copied) or electronically (scanned, emailed, posted ANYWHERE), or stored in any retrieval system already in existence or yet to be created without written consent from the designer or her heirs.

You may make ONE copy of the design for your own use. If you wish to use the design for anything other than your own personal use, such as selling your finished piece, you MUST obtain permission in writing from Periphaeria Designs (periphaeria@gmail.com).

Thank you for respecting our copyright and keeping the needlework industry alive!

© Periphaeria Designs, 2008 – All Rights Reserved